

**MANDATORY DISCLOSURE**  
**AICTE**  
**Master in Business Administration (MBA PROGRAMME)**

**2024-2025**

“The Information has been provided by the concerned Institution and the onus of authenticity lies with the Institution and not on AICTE.”



**01. NAME OF THE INSTITUTION: - Disha College Of Management And Technology**

Village : Jagarnnathpur  
Taluka : Konisi  
District : Ganjam  
State : ODISHA  
Pin Code : 761008  
STD Code : 0680  
Phone No : 2233466  
E-mail : [disha.berhampur@gmail.com](mailto:disha.berhampur@gmail.com)  
Website : [www.dishacollege.in](http://www.dishacollege.in)

**02. NAME AND ADDRESS OF THE TRUST / SOCIETY / COMPANY AND THE TRUSTEES:**

**NAME OF THE TRUST: DISHA EDUCATIONAL AND CHARITABLE TRUST**

Rc Church Road, Beside LIC Office, Berhampur,

Pin-760001

PHONE: 0680-2233466

E MAIL: [disha.berhampur@gmail.com](mailto:disha.berhampur@gmail.com)

**03. NAME & ADDRESS OF THE PRINCIPAL:-**

Name : **Dr Anubhab Patnaik**  
Address : **Disha College Of Management And Technology**

At: Jagarnnathpur  
Po: Mantridi  
District: Ganjam  
(Odisha)Pin: 761008

Longitude:  $84.000^{\circ}$

Latitude:  $19.000^{\circ}$

Telephone No: 0680-2233466

Office hours at the Institution: 9.30 am to 4.30 pm

E-mail : [principaldcmt2020@gmail.com](mailto:principaldcmt2020@gmail.com)

Website : [www.dishacollege.in](http://www.dishacollege.in)

Nearest Railway station (dist in Km): Berhampur – 17

KM Nearest Airport (dist in Km)-: Bhubaneswar-170  
KM.

**04. Type of Institution** : Private-Self Financed.  
Category (1) of the Institution : Non minority.  
Category (2) of the Institution : Co-Education.



*Dushabh*  
**Principal**  
Disha College of Management & Technology

05. NAME OF THE AFFILIATING UNIVERSITY:-

Name of the Affiliating University: Biju Patnaik University of Technology[BPUT]  
Address : Chhend Colony, Rourkela,  
ORISSA, Pin-769015

Website : www.bput.ac.in

06. Governing Board Members:

1.	Sri Susanta Palo Chairman Disha Educational and Charitable Trust Berhampur	Chairman
2.	Sri Suresh Pani Vice-Chairman Disha Educational and Charitable Trust Berhampur	Vice-Chairman
3.	Dr Anubhab Patnaik, Principal, Ex Officie Disha College Of Management And Technology Member Secretary, Ex-Officio	Principal of the Institution (Member Secretary, Ex-Officio)
4.	Sri Manas Ranjan Sahu Secretary Disha Educational and Charitable Trust Berhampur	Secretary
5.	Sri Shaik Illias Trustee Disha Educational and Charitable Trust Berhampur	Member
6.	Sri Arun Kumar Sabat Trustee Disha Educational and Charitable Trust Berhampur	Member
7.	Sri Dinesh Mishra Trustee Disha Educational and Charitable Trust Berhampur	Member
8.	Mr. Sanjeev Kumar Routray Managing Director Jaysree Chemicals	Member
9.	Dr. K Govind Rajulu Chairman Vignan Group Of Institutions	Member
10.	Director-Technical Education and Training.(As Ex-officio Member)	Member
11.	To be Nominated (Nomine of AICTE ERO)	Member
12.	Dr. Subendu Rath Deputy Registrar BPUT (Affilating University)	Member
13.	Mr. Nityananda Patnaik Associate Professor In MBA Disha College of Management and Technology Berhampur Staff Representative Male	Member
14.	Dr. Swagatika Panda Associate Professor Disha College of Management and Technology Berhampur Staff Representative Female	Member



*Rushar*  
Principal  
Disha College of Management & Technology

08. Academic Advisory Body:

1. Prof (Dr.) Ratnakar Mishra Graphic Era Deemed University-Dehradun
2. Prof (Dr.) Rabi N. Subudhi KIIT School Of Management Bhubaneswer
3. Ex Prof (Dr.) Jagannath Panda Berhampur University

09. GOVERNANCE:-

i) Member of the Board and their brief background:-

Disha Educational And Charitable Trust						
SL.	Name Of Trust Members	Position	Qualification	Experience	E-Mail	Cell No
1.	Sri Susanta Palo	Chairman	BA, MBA	27+ Years	susant.palo09@gmail.com	70085 78416
2.	Sri Suresh Pani	Vice-Chairman	ICWAI, MBA	20+ Years	Sureshkpani@gmail.com	94371 87568
3.	Sri Manas Ranjan Sahu	Secretary	BA, MBA	16+ Years	manas1231@gmail.com	94370 71320
4.	Sri Dinesh Mishra	Trustee-Member	MPhil, MBA	30+ Years	Dineshmish@gmail.com	98610 56977
5.	Sri Arun Kumar Sabat	Trustee-Member	BA	16+ Years	arunsabat1111@gmail.com	99376 54949
6.	Sri Shaik Illias	Trustee-Member	BCom, MBA	16+ Years	shaikillias@gmail.com	99371 87868



*Dushak*  
Principal  
Disha College of Management & Technology

ii) **Governing Body**

Sri Susanta Palo Chairman Disha Educational and Charitable Trust Berhampur	Chairman
Sri Suresh Pani Vice-Chairman Disha Educational and Charitable Trust Berhampur	Vice-Chairman
Dr Anubhab Patnaik, Principal, Ex Officie Disha College Of Management And Technology Member Secretary, Ex-Officio	Principal of the Institution (Member Secretary, Ex-Officio)
Sri Manas Ranjan Sahu Secretary Disha Educational and Charitable Trust Berhampur	Secretary
Sri Shaik Illias Trustee Disha Educational and Charitable Trust Berhampur	Member
Sri Arun Kumar Sabat Trustee Disha Educational and Charitable Trust Berhampur	Member
Sri Dinesh Mishra Trustee Disha Educational and Charitable Trust Berhampur	Member
Mr. Sanjeev Kumar Routray Managing Director Jaysree Chemicals	Member
Dr. K Govind Rajulu Chairman Vignan Group Of Institutions Director-Technical Education and Training. (As Ex-officio Member)	Member
To be Nominated (Nomine of AICTE ERO)	Member
Dr. Subendu Rath Deputy Registrar BPUT (Affilating University)	Member

iii) **Frequency of the Board Meetings and Academic Advisory Body:** - Twice in a year

iv) **Organizational chart and process** :- Enclosed in Annexure - I

v) **Nature and Extent of involvement of faculty and students in academic affairs / Improvements:-**

- 01) State of Art Technology is installed for conducting classes to enhance the quality of teaching.
- 02) Visuals and teaching adds on important courses, containing lecturers delivered by eminent professors are procured for the students.

vi) **Mechanism / norms & procedure for democratic / good Governance:-**

Under the guidance of Trustees, Governing Council, Academic Advisory Body, the



Principal  
Disha College of Management & Technology

*Pushale*

day-to-day operations of Disha College Of Management And technology is managed by Principal with help from Faculty members with individual responsibility.

**vii) Student Feedback on Institutional Governance/faculty performance:-**

Semester wise feedback system, regular faculty development program & faculty appraisal helps for the assessment of the performance of the faculty members.

**viii) Grievance redressed mechanism for faculty, staff and students:-**

Complaints/Suggestion boxes are available at Open Corridor/Library/Hostels. Student's interaction with Principal and a separate grievance cell meeting on weekly basis to discuss the various day to day issues. Online grievance redressal mechanism is available.



  
Principal  
Disha College of Management & Technology

- ix) **Establishment of Anti Ragging Committee:** Constitution of Anti ragging Committee and Anti ragging squad is formed to look after the in disciplinary activities:

Sl No.	Name of the Committee Member	Profession	Associated with	Mobile Number
1	Dr Anubhab Patnaik	PRINCIPAL	CHAIRPERSON	9437259262
2	Mr. Susanta Palo	TEACHING	CONVENOR	7008578416
3	Mr. Dinesh Kumar Mishra	TEACHING	CO-CONVENOR	9861056977
4	Ms. Snehaseena Mishra	TEACHING	MEMBER	8908793435
5	Mr. Bibekananada Patnaik	TEACHING	MEMBER	7008322139
6	Mr. Suresh Pani	TEACHING	MEMBER	8114395705
9	Krushna Chandra Choudhury	PRINT MEDIA REPORTER-SAMAJ	MEMBER	9937788902
10	Basanti Das	LOCAL ADMINISTRATOR	MEMBER-EX-OFFICIO	6389252580
12	Bibekananda Mahanta	IIC, GOLANTARA	MEMBER-EX-OFFICIO	8895252614
14	Manoj Kumar Patnaik	PARENT	MEMBER	9861012589
15	Ms. Monalisa Nayak	STUDENT-1ST YEAR	MEMBER	8018182285
16	Mr. Ayush Patnaik	STUDENT-2ND YEAR	MEMBER	6371719262

- x) **Establishment of Online Grievance Redressal Mechanism: Available**

All aggrieved students, their parents and others can submit their grievances to the GRC of DCMT through online available in the website link ([www.disha.grievanceportals.com](http://www.disha.grievanceportals.com)).

- xi) **Establishment of Grievance Redressal Committee: Constituted**

Sl No.	Name of the Committee Member	Profession	Associated with	Mobile Number
1	DR. ANUBHAB PATNAIK	PRINCIPAL	CHAIRPERSON	9437259262
2	MS. SNEHASEENA MISHRA	TEACHING	CONVENOR	8908793435
3	DR. SWAGATIKA PANDA	TEACHING	CO-CONVENOR	9502869269
4	MR. NITYANANDA PATNAIK	TEACHING	MEMBER	9778159205
5	MR. NIHAR RANJAN MAHAPATRA	TEACHING	MEMBER	8447801011
6	MR. MUNA ACHARJYA	TPO	MEMBER	7978896625
7	MR. SOMNATH BHUYAN	STUDENT-2ND YEAR	MEMBER	8280657204
8	Ms. MONALISA SAHU	STUDENT-1ST YEAR	MEMBER	9861241856



*(Handwritten Signature)*

**Principal**  
Disha College of Management & Technology

xii) **Establishment of Internal Compliant Committee: Constituted**

Sl.No	Name of the Committee Member	Profession	Associated with	Mobile Number
1	Dr. Anubhab Patnaik	PRINCIPAL	CHAIRPERSON	9437259262
2	Ms.Nikita Padhy	TEACHING	PRESIDING OFFICER-ICC	9078690222
3	Mr.Nityananda Patnaik	TPO	CO-CONVENOR	9778159205
4	Mr.S.John Babu	TEACHING	MEMBER	7873871502
5	Mr. Susant Palo	TEACHING	MEMBER	7008578416
6	Mr. Rajesh Acharjya	MEMBER	MEMBER-ICC	6370521417
7	Mr.T. Venkat Giri	MEMBER	MEMBER-ICC	7750021213
8	Mr.B Venkata Ravana	MEMBER	MEMBER-ICC	8280017134
9	Ms. Sanjukta Behera	MEMBER	MEMBER-ICC	8249303127
10	Ms.Asha Kumari Gauda	STUDENT-2nd YEAR	MEMBER	9668307906
11	Mr. Harihar Panigrahi	STUDENT-1ST YEAR	MEMBER	6372584031

xiii) **Establishment of Committee for SC/ST: Constituted**

Sl.No	Name of the Committee Member	Profession	Associated with	Mobile Number
1	Dr. Anubhab Patnaik	PRINCIPAL	CHAIRPERSON	9437259262
2	Ms. Sonam Patro	TEACHING	CONVENOR-SC/ST CELL	7978689678
3	Mr. Nityananda Patnaik	TEACHING	CO-CONVENOR-SC/ST CELL	9778159205
4	Mr.Bibekananda Patnaik	TEACHING	MEMBER-SC/ST CELL	7008322139
7	Ms. Pallabi Padhi	SUPPORTING STAFF	MEMBER-SC/ST CELL	7681012815
8	Mr. Juel Sabar	STUDENT-4TH YEAR	MEMBER-SC/ST CELL	7077634949
9	Ms. Tanupriya maharana	STUDENT-4TH YEAR	MEMBER-SC/ST CELL	9937071702
10	Ms. Sukumari Das	STUDENT-4TH YEAR	MEMBER-SC/ST CELL	9337033076
11	Mr. Dinesh Sethi	STUDENT-4TH YEAR	MEMBER-SC/ST CELL	9178507455



*Dushant*  
Principal  
Oisha College of Management & Technology



xiv) **Internal Quality Assurance Cell: Constituted**

Sl.No	Name of the Committee Member	Associated with
1	Dr. Anubhab Patnaik	CHAIRPERSON
2	Mr. Susanta Palo	CONVENOR
3	Mr. Dinesh Kumar Mishra	MEMBER
4	Mr.Suresh Pani	MEMBER
7	Mr. Nihar Ranjan Mahapatra	MEMBER
8	Mr. Nitayananda Patnaik	MEMBER
9	Ms. Ambica Prasadini Padhy	MEMBER
10	Ms. Snehaseena Mishra	MEMBER
11	Mr. Bibekananda Patnaik	MEMBER
12	Ms. Sonam Patro	MEMBER

10. **PROGRAMMES:-**

(i) **Name of the Programs approved by the**

**AICTE:-Master in Business Administration in**

**1) General Management-120 INTAKE**

**2) Finance Management-60 INTAKE**



  
**Principal**  
**Disha College of Management & Technology**

(ii) Name of the Programs accredited by NBA- NIL

NBA Accreditation Status		
1	Name / List of Programmes / Courses Accredited	Not Accredited
2	Applied for Accreditation	--
	A. Applied but Visit not happened	--
	B. Visit happened but result awaited	--
3	List of Programmes / Courses not Applied	MBA

Name of the Programs accredited by NAAC- NIL

NAAC Accreditation Status		
1	Accredited	Not Accredited
2	Applied for Accreditation	--
	A. Applied but visit not happened	--
	B. Visit happened but result Awaited	--
3	Not Applied	MBA

(iii) For each Program the following details are given:-

**Master in Business Management**

<b>Name</b>	:	MBA
<b>Number of seats</b>	:	180
<b>Duration</b>	:	2 years
<b>Cut of mark/rank for admission During the last three years</b>	:	Centralized counseling conducted By (Qualified students from JEE,Orissa/MAT/CAT )
<b>Fee</b>	:	60,000/- (per year)
<b>Placement facilities</b>	:	Available
<b>Campus placement in last three Years with</b>	:	135
<b>Minimum salary,</b>	:	26,000
<b>Maximum salary</b>	:	18,000
<b>and Average salary</b>	:	20,000
<b>Cut of Mark/rank for admission During the last two years</b>	:	Centralized counseling conducted by OJEE, Odisha



*Prakash*

Principal  
Orissa College of Management & Technology

**PLACEMENT STATUS:**

Sl No	Name of the Course	Branch	2022-23	2023-24	Total No. of students placed during last three years
1	MBA	General Management	20	22	Not yet placed
2	MBA	Finance Management	37	48	Not yet placed

Name and duration of programme (s) having affiliation / collaboration with Foreign University(s)/Institution(s) and being run in the same campus along with status of their AICTE approval. If there is foreign collaboration, give the following detail.

Note: - None of our programme (s) is having affiliating / collaboration with Foreign University(s) / Institution(s) and none of other programme (s) being run in the same campus along with status of AICTE.

b) Details of the Foreign Institution / University:- - No foreign University Collaborative

c) For each Collaborative/affiliated programme give the following: - Non Collaborative

d) Whether the collaborative programme is approved by AICTE? If not whether the Domestic/Foreign Institution has applied to AICTE for approval as required under notification no. 37-3/Legal/2005 dated 16<sup>th</sup> May, 2005 – Not Applicable

**B) PG Programme**

Name	:	Master in Business Administration (MBA)
Number of seats	:	180
Duration	:	2 years
Cut of mark/rank for admission During the last three years	:	Centralized counseling conducted by state Govt., Odisha
Fee	:	As approved by State Govt.
Placement facilities	:	Available
Campus placement in last three Years with	:	NA
Minimum salary	:	NA
Maximum salary	:	NA
Cut Off mark/Rank For Admission During the last three years	:	NA

Name and duration of programme (s) having affiliation / collaboration with Foreign University(s)/Institution(s) and being run in the same campus along with status of their AICTE approval. If there is foreign collaboration, give the following detail.

Note:-None of our Programme (s) is having affiliating / collaboration with Foreign University(s) / Institution(s) and none of other programme (s) being run in the same campus along with status of AICTE.

b) Details of the Foreign Institution / University:- Not applicable

c) For each Collaborative/affiliated programme give the following: Not applicable

d) Whether the collaborative programme is approved by AICTE? If not whether the Domestic/Foreign Institution has applied to AICTE for approval as required under notification no. 37-3/Legal/2005 dated 16<sup>th</sup> May, 2005 - Not applicable



*Pushpa*  
Principal  
Disha College of Management & Technology

**11. FACULTY:-**

(i) **Branch wise list of faculty members:- Annexure-2**

(This institute got its approval on 2020. Since this is its eleventh year's programme, Hence the calculation of Student/ Faculty Ratio should be taken on overall basis.)

No of Faculty	:	24
Visiting Faculty	:	Nil
Adjunct Faculty	:	Nil
Guest Faculty	:	Nil
Permanent Faculty: Student Ratio	:	1:20

(ii) **Number of faculty employed(E) at present for the academic year 2021-22 :-**

Sl No	Branch	Professor	Associate Professor	Assistant Professor	Total No. of Faculty
01	General Management	02	02	07	11
02	Finance Management	01	01	05	07

**12. PROFILE OF PRINCIPAL WITH QUALIFICATION, TOTAL EXPERIENCE, AGE AND DURATION OF EMPLOYMENT AT THE INSTITUTE CONCERNED:**

Name : Dr. Anubhab Patnaik  
Date of Birth : 20/03/1984  
Age : 41 yrs  
Academic qualifications (with field of specialization) : Ph.D (Management), MBA (Financial Management), MCom

Details of Experience (Academic / Industrial) : Teaching: 15Years

Research: 9 years

Industry: 2 Years

Area of specialization : Finance Management, Entrepreneurship  
Subject Teaching at Post Graduate Level : Core Management, Financial Management

No of paper published : National Journals (6 Nos.) International Journals (4Nos.)

Projects carried out : 60 Nos.

Patents : Nil

Technology Transfer : --

Research Publications : 18 nos



*Anubhab Patnaik*  
Principal  
Disha College of Management & Technology

Date of the appointment in the present institution: 18/02/2021

Duration of employment at the Institute concerned: Continuing

No. Of Books Published: 1

Name of the Book: STARTUP FINANCE

Publisher& ISBN: Paramount Publishing House, ISBN 978-81-948876-

(ii) For each faculty give a page covering: Note:- Enclosed in **Annexure – II**

(Separate sheet for each faculty in department wise as per format)

**13. FEE :-**

(i) **Details of fee, as approved by State fee Committee, for the Institution:-**

**For MBA Programme:**

**First Year:-**

Tuition Fee	60000.00
Placement Training	2000.00
Cost of Uniform, Blazer, Tie, Crest, Hanger ,T-shirt & Uniform(One time charge)	3000.00
Transport	10000.00
Total	65000.00
Accommodation with food	40000.00

**Hostel**

(i) **The college has rented hostels for boys and girls.** Furniture, electrical fittings, News Paper, Magazines, TV, Telephone, Aqua Guard, Salary to mess staff, doctor ward boys, ad manager, sweepers, scavengers and cost of disinfectants, detergents, acids vacuum cleaning and cost of maintenance of electrical gadgets besides tube lights, fans motor pumps and host of other incidental expenses related to maintenance of hostels are provided to each borderer.

(ii) **Time scheduled for payment of fee for the entire program:-**

Institute is providing two installment process for payment of fees i.e. In the beginning of the academic year and second before commencement of even semester Examination.

(iii) **No. of fee waiver granted with amount and name of students:- Nil**

(iv) **Number of scholarship offered by the Institute, duration and amount:- Nil**

(v) **Criteria for fee waivers/scholarship :-**

(vi) **Estimated cost of boarding and lodging in hostels: -Rs.40000 p.a.**

**14. ADMISSION:-**

(i) **Number of seats sanctioned with the year of approval:- 180 seats**

File No with date of first approval: F.No. Eastern /2020-21/1-7370494381, Date: 28-Jun-2020



**Principal**  
Disha College of Management & Technology

(ii) Number of students admitted under various categories each year in the last three years:-

SL NO	YEAR	BRANCH	TOTAL INTAKE	TOTAL NO OF ADMITTED STUDENTS
1	2022-23	Finance Management	60	46
		General Management	120	98
2	2023-24	Finance Management	60	29
		General Management	120	119
3	2024-25	Finance Management	60	37
		General Management	120	73

**15. ADMISSION PROCEDURE:-**

(i) Mention the admission test being followed, name and address of Test Agency and its URL(website) :-

- ▶ J.E.E.(Joint Entrance Examination, Orissa ), J.E.E. Complex, BPUT, Gandamunda, Bhubaneswar, Orissa, www.jeeodisha.com, www.ojee.nic.in

(ii) Number of seats allotted to different Test Qualified candidates separately [OJEE/CAT/MAT] (State conducted test/University tests)/ Associated conducted test):-

- ▶ 100% of the total seats is filled through JEE counseling, Odisha,

**Calendar for admission against management/vacant seats:-**

a) **Last date for request for applications :**

As per the guideline of admission rules/procedure prescribed by Joint Entrance Examination (Odisha).

b) **Last date for submission of application:**

As per the guideline of admission rules/procedure prescribed by Joint Entrance Examination (Odisha).

c) **Date of announcing final results :**

As per the guideline of admission rules/procedure prescribed by Joint Entrance Examination (Odisha).

d) **Release of admission list (main list and waiting list should be announced on the same day):**

As the seats are being filled through the central counseling conducted by JEE (Odisha) the institution has no such list of its own. Details are available at www.jeeodisha.com

e) **Date for acceptance by the candidate (time given should in no case be less than 15 days) :**

As per the guidelines of Industries Department and Joint Entrance Examination (Odisha).



*Dushant*  
Principal  
Orissa College of Management & Technology

- f) **Last date for closing of admission** : 15<sup>th</sup> August of every year  
As per the guideline of admission rules/procedure prescribed by Joint Entrance Examination, Odisha.
- g) **Starting of the Academic session** : Third week of August of every year
- h) **The waiting list should be activated only on the expiry of date of main list:**  
As the admissions are through JEE central counseling, hence no waiting list is being maintained by the institute.
- i) **The policy of refund of the fee, in case of withdrawal, should be clearly notified:**  
The Institute is refunding the fees after receiving seat cancellation letter from the student/parent and the same is communicated to the University as per the guidelines of JEE, Odisha.

**16. CRITERIA AND WEIGHTAGES FOR ADMISSION:-**

- (i) **Describe each criteria with its respective weightages i.e. Admission Test, marks in qualifying examination etc:-**

For admission process the Institute follows the guideline of admission rules/procedure prescribed by Joint Entrance Examination, Odisha for its regular courses. The candidates not qualified in CAT/ MAT/OJEE shall not be allowed for admission.

- (ii) **Mention the minimum level of acceptance, if any :-**

Passed + 3 science/Arts/Com/BBA/BCA with 50%, 45% for SC?ST  
Required to submit a rank from (JEE, Odisha/CAT/MAT Test)

- (iii) **Mention the cut-off levels of percentage & percentile scores of the candidates in the admission test for the last three years :-** -Not Applicable-  
(As the admissions are through central counseling process conducted by OJEE Odisha)

- (iv) **Display marks scored in Test etc. and in aggregate for all candidates who were admitted:-** As stipulated by Central Counseling Process, O.J.E.E. Odisha

**17. APPLICATION FORM:-**

- (i) **Downloadable application form, with online submission possibilities:-**

JEE-Odisha reserves all rights for selling of the application forms.

**18. LIST OF APPLICANTS:-**

- (i) All the applications are received by J.E.E., Odisha and the admission is undertaken through central counseling based on OJEE/ CAT/ MAT ranks.

The JEE, Odisha is maintaining the list. All vacancy seats after round of counseling shall be filled at the college level as per the notification of Department of Skill Development and Technical Education, Govt. of Orissa.



Principal  
Disha College of Management & Technology

19. INFORMATION ON INFRASTRUCTURE AND OTHER RESOURCES AVAILABLE:-

- Total Area of Class rooms and Tutorial Rooms available for MBA Courses with size of each: 66 SqM & 33 SqM
- Total Area of Computer Laboratories available for MBA Courses with size of each: 66 SqM
- Total Area of Seminar Halls available for MBA Courses with size of each: 132SqM
- Total Area of Computer Centers available for MBA Courses with size of each: 150SqM
- Central Examination Facility, Number of Rooms and Capacity of each: 30 SqM
- Total Area of Library : 150SqM
- **Barrier Free Built Environment for disabled and elderly persons:** Available
- **Occupancy Certificate:** Procured
- **Fire and Safety Certificate:** Procured
- **Hostel Facility:** Available for both Boys and Girls
- Number of Classrooms and size of each :- 6 nos & 66 SqM
- Number of Tutorial rooms and size of each :- 2 nos & 33 SqM
- Number of Computer Laboratories and size of each :- 1 nos & 66 SqM
- Number of Seminar halls and size of each :- 1 no & 132 SqM
- Number of Computer Center with capacity :- 01 Nos & 150 SqM
- Central Examination Facility :- Available

20. LIBRARY

a) Number of Library books/Titles/Journals available(Programme-wise):-

- Total No. of Volumes available for all Programmes MBA: 5874 Nos
- Total No. of Titles available for all Programmes MBA : 618 Nos

b) List of online National/International Journals subscribed:-

National Journals	18
International Journals	06

c) E-Library facilities: - YES

21. LABORATORY :- Details of Computer Laboratories for MBA



  
Principal  
Disha College of Management & Technology



22. COMPUTING FACILITIES:-

a) Number of configuration of systems: -

Desktop	
Desktop with Intel Pentium Processor, 1TB HDD, 4 GB RAM, 1.5 GHz = Nos. 20, Desktop with Intel i3 Processor, 1TB HDD, 4 GB RAM, 3.60 GHz =Nos. 40	
Printer:	08 Nos
Scanner –	01 Nos
Xerox –	02 Nos
Color Printer-	01 Nos

b) Total number of systems connected by LAN :- 60 Nos

c) Total number of systems connected to WAN :- -----

d) Internet bandwidth:- 100 Mbps : Air Fiber line from JIO Fiber Network

e) Major software packages available: - Available

Windows 10, Linux 9.0, MS Office 2019, Photoshop, PDF Writer

f) Special purpose facilities available:- Yes

g) Facilities for conduct of classes / Courses in online mode (Theory & Practical) : Yes available

h) Social Media Cell: Available

23. WORKSHOP: - NA

24. List of Other Academic facilities available.

- Games and Sports facilities :- Available
- Extra Curriculum Activities :- Available
- Soft Skill Development Facilities :- Available

25. Teaching Learning Process:-

a) Curricula and syllabi for each of the programmes as approved by the University :- Available on [www.bput.ac.in](http://www.bput.ac.in)

b) Academic Calendar of the University :- Yes Available on [www.bput.ac.in](http://www.bput.ac.in)

c) Academic Time Table :- Yes Available on college website

d) Teaching Load of each Faculty week :- Asst. Professor: 16 hours per week  
Associate Professor: 12 hours per week  
Professor: 06 hours per week



*Pushkala*

Principal  
Drisha College of Management & Technology

e) **Internal Continuous Evaluation System in Place :- Yes Available**

- The syllabus is distributed over a number of semesters. Grasp and knowledge of the subject is evaluated in bits continuously and periodically thereby putting lesser burden on the student as compared to evaluation by one examination at the end of the session.
- The courses allotted for a particular semester are completed by the end of the semester and also examined and evaluated simultaneously, thereby reducing the amount of material to be studied at one time.
- The mode of evaluation is also varied, depending upon the nature of the subjects and topics. In general, the following components of evaluation are adopted:

Theory Course	Practical Course
Class Tests	SIP
Assignments	Seminar Presentation
Seminars & Group Discussions	Viva-voce
Attendance	Attendance
End-semester Examination	End-semester Examination

- The student's performance is assessed throughout the semester by continuous evaluation followed by an end-semester examination which covers the entire syllabus.
- The number of credits allotted to each course depends on the relative time a student is expected to devote for the respective course.
- Each component of evaluation is assigned a certain weight age towards the computation of over-all performance in each course.
- Mark grade sheet is issued by University after evaluation of each semester and the declaration of the result of each academic session is based on student's performance over both the semesters of the session. An academic session means both the semesters of the session taken together.
- The student's performance for a session is indicated through a result card issued to the student after each even end-semester examination of a session which shows his achievements in each of the courses registered for.

f) **Student's assessment of Faculty System in place :- Yes Available**

- Feedback about Faculty is taken from students twice a semester. The various parameters on which teaching is assessed are: Communication Skills, Quality of Teaching/ Academic input, Subject Knowledge, Content and Method of Delivery, Resourcefulness, Readiness of teacher, Accessibility and Availability of Teacher in Campus/ Department. Feedback is signed by the Principal and conveyed to the faculty by respective Head of the Department. Counseling of faculty having feedback is carried out by Head of the Department as well as by the Principal for his/her improvement.

26. **FOR EACH POST GRADUATE PROGRAMME GIVE FOLLOWING:**

- Title of the Course: Master in Business Administration-MBA
- Curricula and Syllabi: As prescribed by Biju Patnaik University of Technology, Rourkela, Odisha available on BPUT website [www.bput.ac.in](http://www.bput.ac.in)
- Laboratory facilities exclusively to the Post Graduate Course: Communicative Language Lab with all design tools and Computer Center are available as per Curricula and Syllabus design.
- Software and all design tools in case: Available as required.



A handwritten signature in green ink, appearing to read 'Pushkar', written over a horizontal line.

Principal  
Disha College of Management & Technology

- Academic Calendar and framework: As prescribed by Biju Patnaik University of Technology, Rourkela, Odisha available on BPUT website [www.bput.ac.in](http://www.bput.ac.in)

27. Enrollment and Placement details of students in the last three years: Refer Sl.10 &14.

28. List of Research Projects / Consultancy Works:

- No. of Projects Carried Out, Funding agency, Grant Received: Nil
- Publications (if any) out of research in last three years out of masters projects: Nil
- Industry Linkage: Nil
- MoUs with Industries: 05

29. LoA and subsequent EoA till the current Academic Year: Got approved by AICTE, New Delhi

Sl. No	Year of Approval	Intake	Approval Reference No.
01.	2021-22	Finance Mgt -60 General Mgt-120	F.No. Eastern/ Eastern/1-9327096073/2021/EOA
02.	2022-23	Finance Mgt -60 General Mgt-120	F.No. Eastern/1-10968864703/2022/EOA
03.	2023-24	Finance Mgt -60 General Mgt-120	F.No. Eastern/1-36247947426/2023/EOA
04.	2024-25	Finance Mgt -60 General Mgt-120	F.No. Eastern/1-43659493128/2024/EOA

Dr. Anubhab Patnaik  
PRINCIPAL

  
Principal  
Disha College of Management & Technology



# Annexure -1

## Organizational Structure

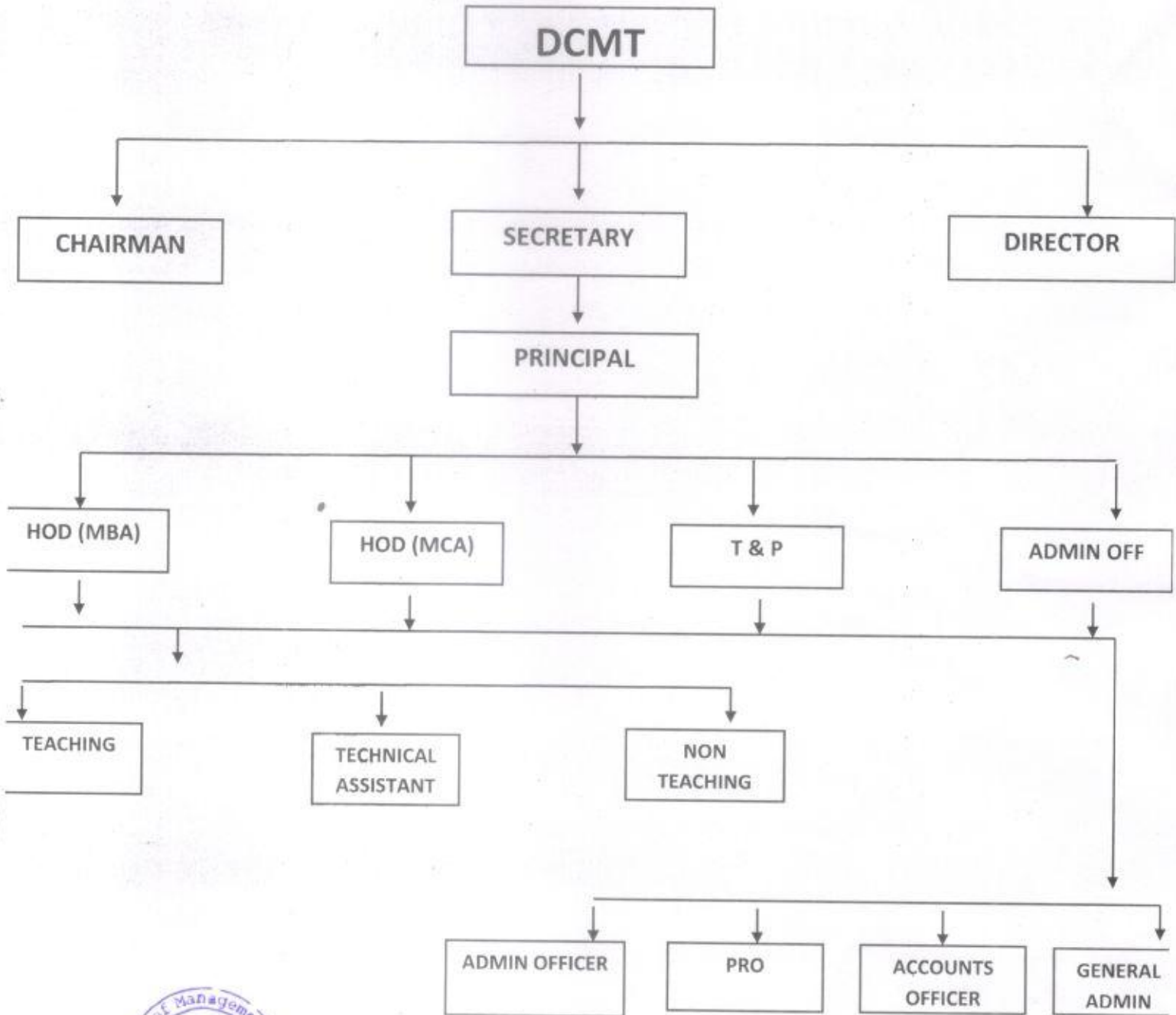

*Rushan*  
Principal  
Bha College of Management & Technology

# Annexure-02

## Faculty Members

Sl. No	Name of faculty	Designation	Deptt.	Date of Joining	Qualification
1.	Dr.Anubhab Patnaik	Principal	MBA	20.02.21	Phd,MBA
2.	Mr.Nityananda Patnaik	Associate Professor	MBA	20.07.20	Phd ,MBA,
3.	Ms. Rupa Sahu	Assistant Professor	MBA	06.01.21	MA(English)
4.	Miss.Subhasmita Padhi	Assistant Professor	MBA	25.07.20	MBA
5.	Miss.Barsha Rani Panigrahi	Assistant Professor	MBA	20.02.21	MBA
6.	Miss.Ambika Prasadini Padhy	Assistant Professor	MBA	25.07.20	MCA,M.Tech
7.	Miss.Sneha Seena Mishra	Assistant Professor	MBA	23.07.20	M.Com
8.	Mr.Susanta Palo	Professor	MBA	05.04.21	Phd,MBA
9.	Mr.Suresh Kumar Pani	Professor	MBA	18.05.21	Phd,MBA
10.	Mr.Dinesh Kumar Mishra	Professor	MBA	03.04.21	MBA
11.	Miss. Rashmisree Deb	Assistant professor	MBA	01.11.22	MBA
12.	Miss. Nikita Padhy	Assistant Professor	MBA	20.10.22	M.Com
13.	Miss.Sukhmanjeet Kaur	Assistant Professor	MBA	12.01.24	MBA
14.	Miss. Subhashree Panigrahi	Assistant Professor	MBA	08.08.24	MBA
15.	Miss. Sonali Pradhan	Assistant Professor	MBA	31.08.24	MA(English)
16.	Dr. Swagatika Panda	Associate Professor	MBA	15.05.21	Phd, MBA
17.	Mr. Bhagabata Prasad Pattnaik	Assistant Professor	MCA	08.12.23	MCA,MTech
18.	Mr. Bibekananda Patnaik	Associate Professor	MCA	13.01.21	Phd,MCA
19.	Miss. Priyadarsini Mishra	Assistant Professor	MCA	01.08.24	MCA,MTech
20.	Mr. Soroj Kumar Sahu	Assistant Professor	MCA	02.09.24	MCA,MTech



*Dushar*  
Principal  
Disha College of Management & Technology

21.	Ms. Suchismita Patnaik	Assistant Professor	MCA	01.08.24	MCA,MTech
22.	Miss. Subhangi Panda	Assistant Professor	MCA	02.09.24	MCA,MTech
23.	Mr. Manas Ranjan Sahu	Associate Professor	Phd,MBA	08.01.21	MBA
24.	Ms. Madhusmita Sahu	Assistant Professor	MBA	05.01.21	MBA



A handwritten signature in green ink, appearing to read "Rushu", with a long horizontal stroke extending to the right.

**Principal**  
Drsha College of Management & Technology